

Facts & Highlights

Ridgeview Medical Center is an independent, nonprofit, regional health care network located just 35 minutes west of Minneapolis on Highway 5. Its network includes the Waconia-based acute care hospital, a multitude of primary and specialty care clinics, emergency services and specialty programs.



The 109-bed hospital, associated clinics and physicians have a well-earned reputation for clinical excellence and extraordinary service. Patients say that the Ridgeview experience is decidedly different from what they encounter at other health care facilities.

Each year, Ridgeview serves a population of approximately 300,000 people, primarily from its five-county service area of Carver, northern Sibley, southern Wright, western Hennepin and eastern McLeod. Ridgeview is one of the largest employers in Carver County, with more than 1,400 employees. It also has 450 volunteers.

Ridgeview Clinics

Ridgeview Medical Center's award-winning network includes numerous primary and specialty care clinics, including family and internal medicine, audiology, bariatrics, dermatology, endocrinology, gastroenterology, oncology/hematology, orthopaedics otolaryngology, podiatry, pulmonology and rheumatology. For physician and medical staff bios, and specialty clinic locations, visit our Web site or call (952) 442-8083.

Ridgeview Chanhassen Clinic

7907 Powers Boulevard
(952) 934-0570

Ridgeview Chaska Clinic

111 Hundertmark Road
(952) 361-2450

Ridgeview Delano Clinic

916 St. Peter Avenue
(952) 442-7800

Ridgeview Excelsior Clinic

675 Water Street
(952) 906-7855

Ridgeview Howard Lake Clinic

900 6th Street
(320) 543-2591

Ridgeview Westonka (Spring Park) Clinic

4695 Shoreline Drive
(952) 442-7890

Ridgeview Winsted Clinic

551 4th Street N.
(952) 442-3190

For a complete list of Ridgeview's clinical services and departments, please visit www.ridgeviewmedical.org/services.

Accreditations, Awards & Honors

Ridgeview has been recognized for clinical and organizational excellence, including:

- Top West Metro Hospital for Patient Satisfaction by HealthStream Research
- Recipient of the HealthGrades® Outstanding Patient Experience Award™ (2011, 2010–2011, 2009–2010)
- Three-Year Accreditation as a Chest Pain Center by the Society of Chest Pain Centers—A Distinction Held by Only Two Other Hospitals in Minnesota (2009)
- Received the Highest Level Accreditation with Commendation for Ridgeview's Cancer Care Program by the American College of Surgeons Commission on Cancer (1999–2009)
- Practice Greenhealth Environmental Leadership Award—Only Hospital in Minnesota to Receive Award for Five Consecutive Years (2007–2011)
- MIDAS+ Platinum Quality Award—Two-Time Recipient
- HealthPartners Rating as One of the Top Hospitals for Patient Satisfaction for Medical and Surgical Care



Ridgeview is also accredited by DNV (Det Norske Veritas), ensuring that certain health and safety requirements are met to best serve our patients. DNV's accreditation program is based on innovation and accountability and requires continual quality improvement.

For more information about Ridgeview's accreditations, awards and honors, visit www.ridgeviewmedical.org/quality.



Two Twelve Medical Center

Ridgeview  **MEDICAL CENTER**

www.ridgeviewmedical.org

Ridgeview

Highlights

NEW! Two Twelve Medical Center

Two Twelve Medical Center offers 24/7 emergency and urgent care in partnership with Children's Hospitals and Clinics of Minnesota, comprehensive family and specialty care, advanced diagnostics, access to leading physicians and clinics, and more.

Owned and operated by Ridgeview Medical Center, Two Twelve is a free-standing emergency and urgent care facility located at Highways 212 and 41 in Chaska. Two Twelve Medical Center offers high-quality care in an outpatient setting that is easily accessible to consumers in the west-metro region.

NEW! da Vinci® Surgical System

The da Vinci Surgical System, a robotic platform, allows surgeons at Ridgeview to direct instruments through very small incisions. The da Vinci's seamless integration of intuitive motion, 3D high-definition visualization and fully articulating instruments provides surgeons with unparalleled precision, dexterity, control and intuitiveness.

NEW! Bariatric & Weight Loss Center

Ridgeview Bariatric & Weight Loss Center is a regional destination center for bariatric surgery, with a multidisciplinary team and comprehensive program dedicated to successful weight loss and long-term weight management.

Heart & Chest Pain Centers

The Minneapolis Heart Institute® at Ridgeview Heart Center brings advanced diagnostic technology, an outpatient clinic and catheterization lab. Ridgeview earned a three-year accreditation as a Chest Pain Center by the Society of Chest Pain Centers—a distinction held by only two other hospitals in Minnesota.

Emergency Services

Ridgeview's emergency services are supported by a broad array of high-tech equipment, including on-site diagnostic imaging, dedicated trauma bays, far-reaching ambulance services, a helicopter pad, and surgical and critical care specialists.

In our emergency room, wait times are among the best in the nation, well below the national average.

Center for Women & Children

An unmatched health care resource, Ridgeview's Center for Women & Children includes a Birthing Center and Neonatal Care Unit in partnership with Children's Hospitals and Clinics of Minnesota.

Cancer Care

Ridgeview Medical Center is committed to providing adults in the west-metro area with a comprehensive network of quality cancer care services. Preventive services including community health education and screenings, as well as diagnosis, treatment and support services, are all conveniently located on the hospital campus.

Diagnostic Imaging

A full range of advanced imaging services includes X-ray, ultrasound, diagnostic and screening mammography, stereotactic breast biopsy, bone densitometry, multi-slice CT scanning, MRI and nuclear medicine. A mobile PET scanner assists physicians in diagnosing and evaluating cancer treatments.

Communications Center & Ambulance

The Communications Center houses technology for Ridgeview Ambulance Service, and it serves as a backup to Carver County's main 911 system. The ambulance service provides 24/7 emergency medical care for residents across more than 700 square miles and responds to nearly 9,000 calls each year.

Patient Care (2010 Highlights)

Ridgeview partners with more than 300 physicians in more than 40 areas of specialization to provide the following patient care services in 2010.

Ambulance Calls	8,340
Births	1,313
Emergency Visits	20,568
Home Health Visits	27,620
Inpatient Discharges	7,166
Outpatient Visits	162,857
Ridgeview Clinic Visits	94,647
Surgeries (Cases)	6,874

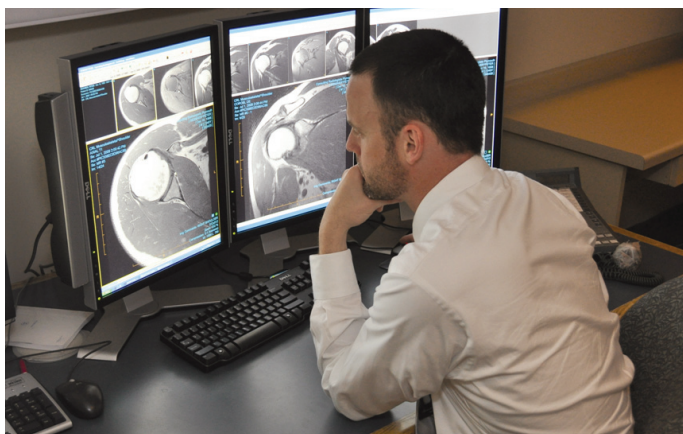

Philanthropy

Ridgeview Foundation, incorporated in 1978, promotes philanthropy and builds relationships that support Ridgeview Medical Center's mission to enhance the health and well-being of people in the west-metro area.

More than 30 projects have been funded by philanthropy in recent years, including the Minneapolis Heart Institute® at Ridgeview Heart Center, Marie Steiner Kelting Hospice Home in Chaska, Community Chapel, Birthing Center and Neonatal Care Unit, Communications Center and da Vinci® Surgical System.

For more information about how you can support Ridgeview Foundation, please call (952) 442-6010, e-mail foundation@ridgeviewmedical.org or visit www.ridgeviewfoundation.org.



"Like" Ridgeview at www.facebook.com/ridgeviewmedical



500 S. Maple Street • Waconia, MN 55387
(952) 442-2191 • (800) 967-4620 • www.ridgeviewmedical.org